



31 Towcester Street, Liverpool, L21 8JG

Asking Price £100,000

NO CHAIN - 3 bedroom mid terrace house located in the popular Litherland L21 area.

The property offers entrance hallway two reception rooms and a kitchen to the ground floor. To the first floor there are three bedrooms and a family bathroom. Externally the property benefits from a rear yard providing low maintenance outdoor space.

With potential to update this offers excellent potential for buyers looking to add value. It is ideally suited to investors or developers seeking a refurbishment or flip opportunity in an area with strong rental demand.

Situated close to local amenities schools and transport links this property represents a great opportunity. Offered to the market with no onward chain early viewing is recommended.

LEASEHOLD

Term 999 years from 25 March 1905 expires 25 March 2904

Remaining 878 Years

Ground Rent £14

Parties (1) The Right Honourable Osbert Cecil Earl of Sefton

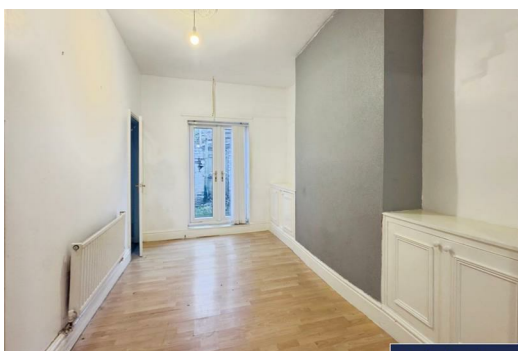

Hall

Lounge
12'4" x 12'8" (3.77 x 3.88)

Kitchen

Dining Room
11'4" x 12'11" (3.47 x 3.94)

Bathroom
9'6" x 7'3" (2.92 x 2.22)

Bedroom 1
12'4" x 11'3" (3.76 x 3.43)
DOUBLE

Bedroom 2
12'1" x 11'2" (3.69 x 3.42)
DOUBLE

Bedroom 3
7'3" x 8'2" (2.22 x 2.49)
SINGLE

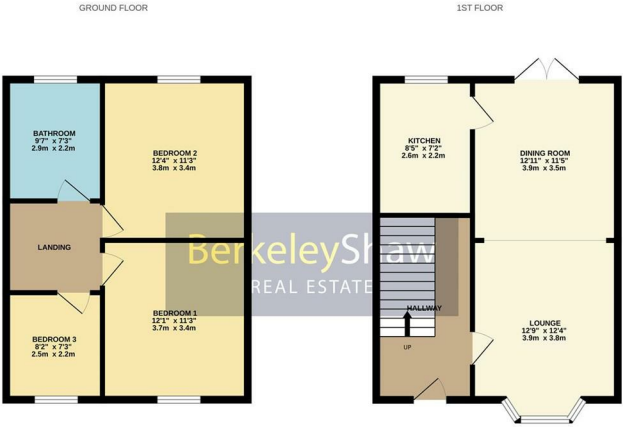

While every attempt has been made to ensure the accuracy of the floorplan contained herein, measurements of rooms, external areas and any other facts are approximate and no responsibility is taken for any errors, omissions or misstatements. This plan is for illustrative purposes only and should not be used as such by any prospective purchaser. The agents accept no liability for any errors or omissions. Made with Metaphor 0208

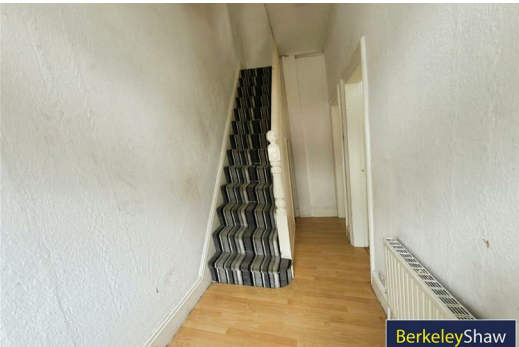
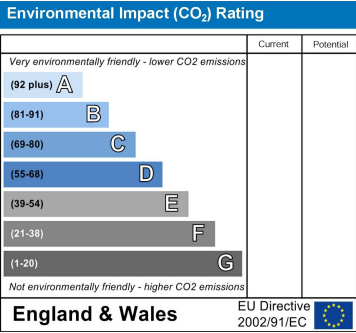
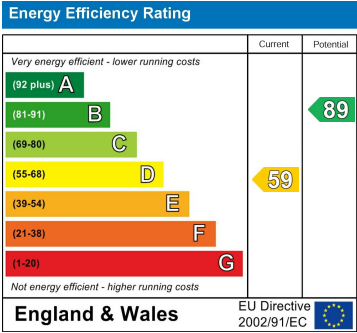

Berkeley Shaw Estate Agents Limited.
Company No. 0784754

Berkeley Shaw Real Estate Limited.
Company No. 05206927

